

PROPOSED SITES FOR:

- A: REHABILITATION CENTRE (122 HA)
- B: COUNTY AGGREGATION AND INDUSTRIAL PARK (162 HA)
- C: SPECIAL ECONOMIC ZONE (177 HA)
- D: EXPORT PROCESSING ZONE (206 HA)
- E: INDUSTRIAL PLOT (20.48 HA)
- F: INDUSTRIAL PLOT (3.98 HA)

MINISTRY OF LANDS, PUBLIC WORKS,
HOUSING & URBAN DEVELOPMENT

STATE DEPARTMENT FOR PHYSICAL PLANNING

RUMURUTI

PART DEVELOPMENT PLAN

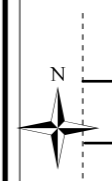

SCALE 1:20000

DATE: 24TH AUGUST 2023

PREPARED BY: MUDENYO A MICHAEL

DRAWN BY : RICHARD MUCHOKI

DEPARTMENTAL REF NO. R172/2023/01

CERTIFIED

DIRECTOR GENERAL OF PHYSICAL AND LAND USE PLANNING

DATE

APPROVED

CABINET SECRETARY
(MINISTRY OF LANDS & PHYSICAL PLANNING)

DATE

APPROVED DEVELOPMENT PLAN NO